

3. Park Development

Planning

Thurgood Marshall Regional Park – Home of the Port Chicago 50 is in the Los Medanos Hills between the cities of Concord and Pittsburg. The 2,500-acre site, along with undeveloped land along its border, forms a greenbelt between the cities. The Regional Park site is divided into two sections north and south of Bailey Road.

Land Use Plan

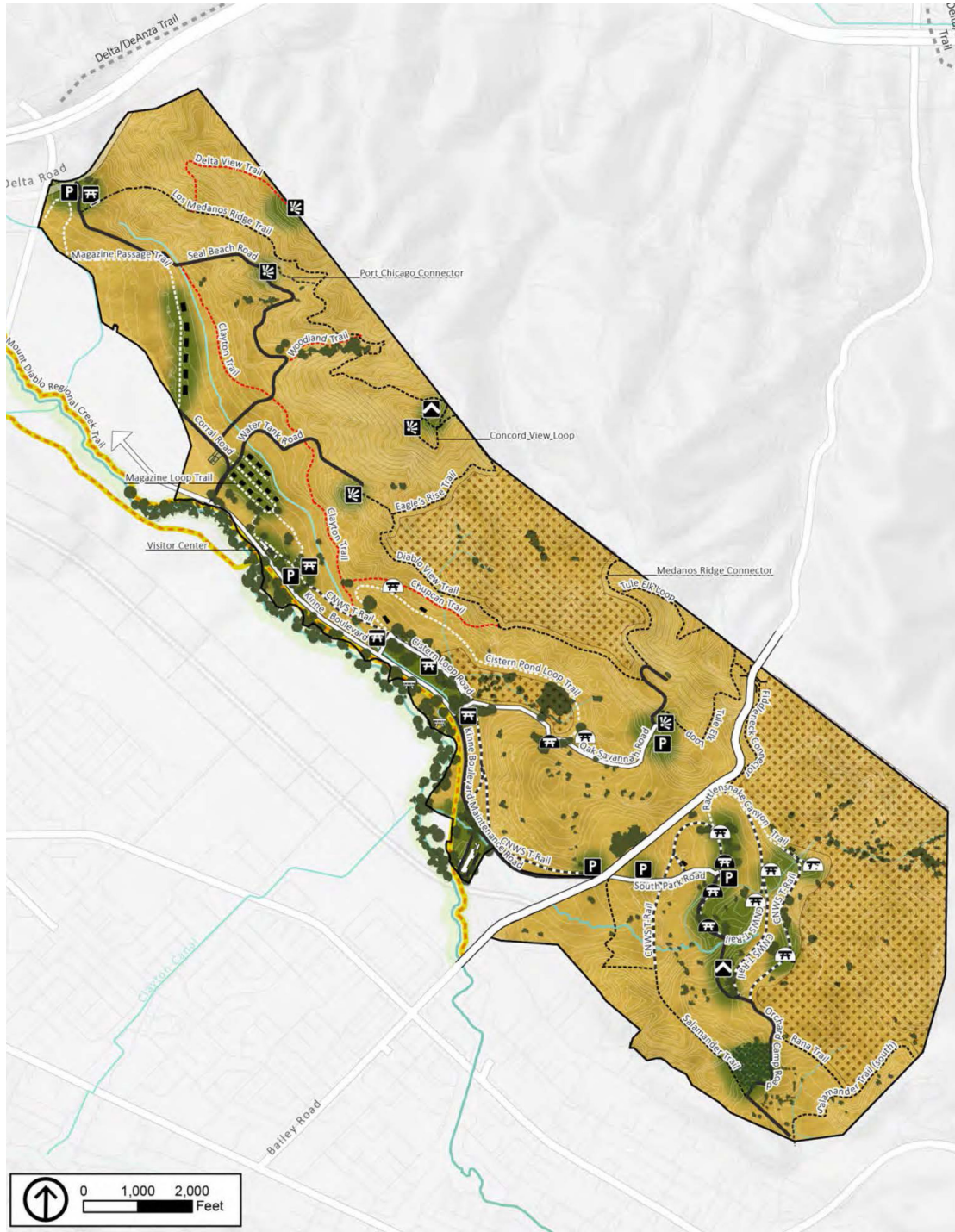

South of Bailey Road Public Access Project

South of Bailey Road is the name for an approximately 890-acre site that is a sub-set of the greater Thurgood Marshall Regional Park – Home of the Port Chicago 50, in Concord, California.

